

Have your say

We are now consulting local people on a new pattern of wards for Lancaster City Council. We have an open mind about our final recommendations, and we will consider every piece of evidence we receive from local groups and people, regardless of whom it is from or whether it relates to the whole council area or just a part of it.

If you agree with our recommendations, please let us know. If you don't think our recommendations are right for Lancaster we want to hear alternative proposals for a different pattern of wards.

Lancaster City Council

Draft Recommendations on the new electoral arrangements

We aim to propose a pattern of wards for Lancaster City Council which delivers:

- **Electoral equality:** each councillor represents a similar number of voters.
- **Community identity:** reflects the identity and interests of local communities.
- **Effective and convenient local government:** helping your council discharge its responsibilities effectively.

A good pattern of wards should:

- Provide good electoral equality, with each councillor representing, as closely as possible, the same number of voters.
- Reflect community interests and identities and include evidence of community links.
- Be based on strong, easily identifiable boundaries.
- Help the council deliver effective and convenient local government.

Electoral equality

- Does your proposal mean that councillors would represent roughly the same number of voters as elsewhere in the council area?

Community identity

- **Transport links:** are there good links across your proposed ward? Is there any form of public transport?
- **Community groups:** is there a parish council, residents association or another group that represents the area?
- **Facilities:** does your pattern of wards reflect where local people go for shops, medical services, leisure facilities etc?

Write to:

Review Officer (Lancaster)
LGBCE
PO BOX 133,
Blyth,
NE24 9FE

- **Interests:** what issues bind the community together or separate it from other parts of your area?
- **Identifiable boundaries:** are there natural or constructed features which make strong boundaries for your proposals?

Effective local government

- Are any of the proposed wards too large or small to be represented effectively?
- Are the proposed names of the wards appropriate?

Useful tips

- Our website has a special consultation area where you can explore the maps. You can find it at consultation.lgbce.org.uk.
- We publish all submissions we receive on our website. Go to: www.lgbce.org.uk

Our consultation area:

consultation.lgbce.org.uk

Email:

reviews@lgbce.org.uk

Twitter:

@LGBCE

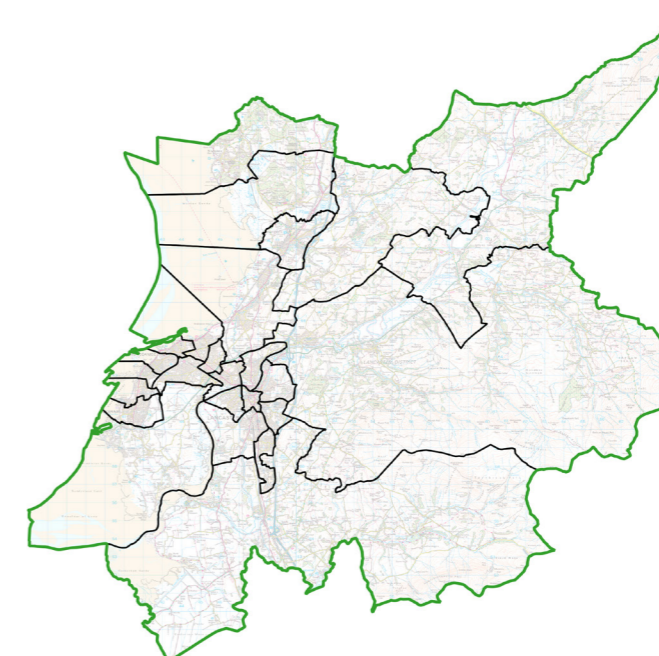

Who we are

- The Local Government Boundary Commission for England is an independent body set up by Parliament.
- We are not part of government or any political party.
- We are accountable to Parliament through a committee of MPs chaired by the Speaker of the House of Commons.
- Our main role is to carry out electoral reviews of local authorities throughout England.

Electoral review

An electoral review examines and proposes new electoral arrangements for a local authority, including:

- The total number of councillors representing the council's voters ('council size').
- The names, number and boundaries of wards or electoral divisions.
- The number of councillors for each ward or division.

Why Lancaster?

- Lancaster City Council currently has high levels of electoral inequality: some councillors represent many more - or many fewer - voters than others.
- Therefore the value of your vote, in Lancaster City Council elections, varies depending on where you live in Lancaster.
- We are seeking to improve levels of electoral equality for local voters

Our proposals

- We propose that the council should have **60 councillors** in future, representing 15 three-councillor wards, five two-councillor wards, and five one-councillor wards across the council area.

You have until 23 November 2022 to have your say on the recommendations

Summary of our recommendations

Our draft recommendations propose that Lancaster Council should have 60 councillors, the same as the existing arrangements. Those councillors should represent 15 three-councillor wards, five two-councillor wards and five single-councillor wards.

The boundaries of 15 wards should change. We are also proposing a number of ward name changes.

Before drawing up the draft recommendations, the Commission carried out a public consultation inviting proposals for a new pattern of wards for Lancaster City Council.

We have considered all of the submissions we received during that phase of consultation.

An outline of the proposals is shown in the map to the right. A detailed report on the recommendations and interactive mapping is available on our website at: www.lgbce.org.uk.

We welcome comments on our draft recommendations, whether you support the proposals or wish to put forward alternative arrangements.

Have your say at consultation.lgbce.org.uk:

- view the map of our recommendations down to street level.
- zoom into the areas that interest you most.
- find more guidance on how to have your say.
- read the full report of our recommendations.
- send us your views directly.

Stage of Review	Description
23 February 2021 - 12 July 2021	Public consultation on warding arrangements
14 September 2021- 23 November 2022	Public consultation on draft recommendations
11 January 2022	Publication on final recommendations
May 2023	Subject to parliamentary approval - implementation of new arrangements at local elections

Overview of draft recommendations for Lancaster City Council

View this map online: consultation.lgbce.org.uk

Follow the review on Twitter: [@LGBCE](https://twitter.com/LGBCE)

If you are viewing this page online, click on the map to go straight to our interactive consultation area.

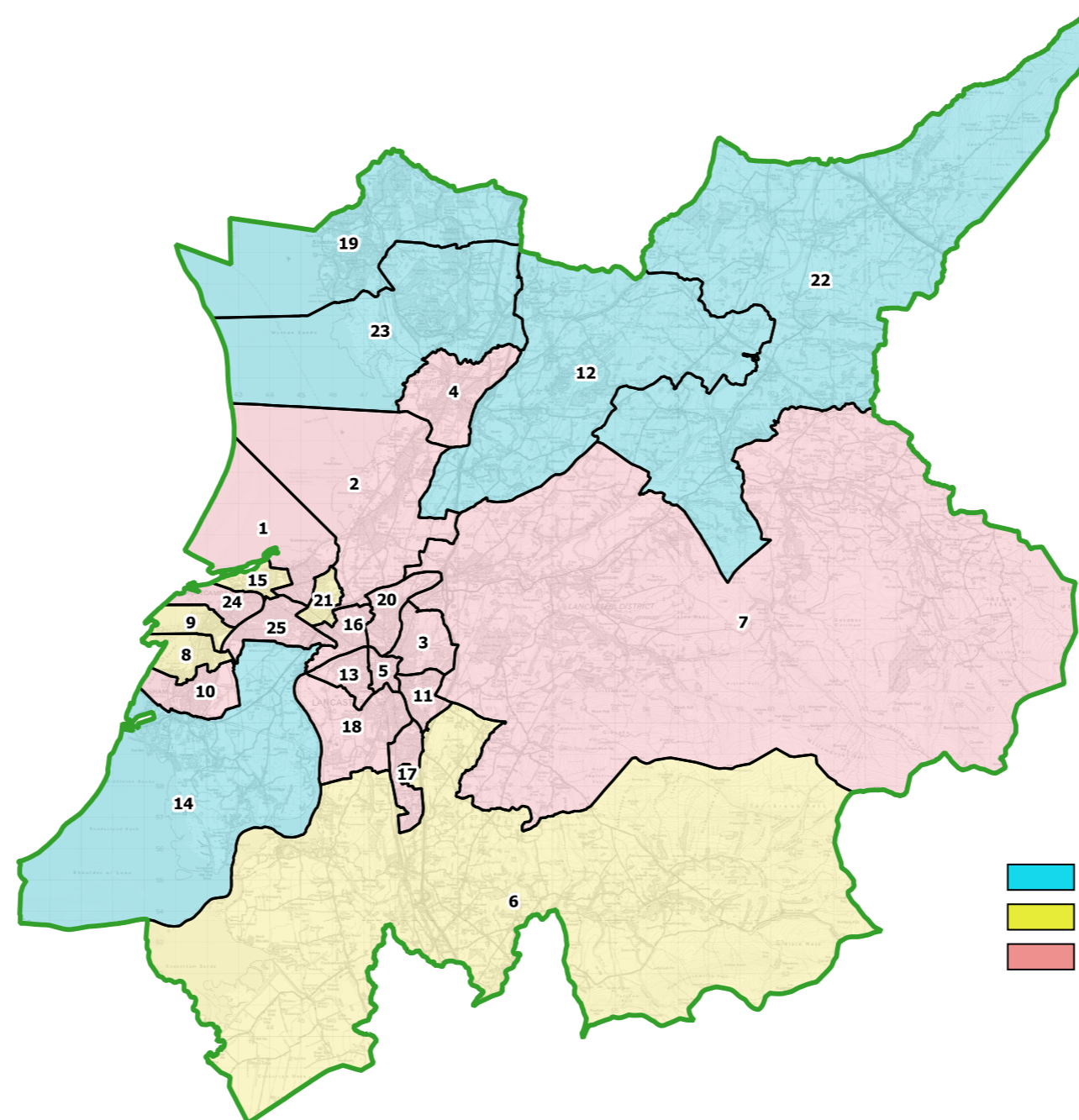

	Ward Name
1	Bare
2	Bolton and Slyne
3	Bulk
4	Carnforth and Millhead
5	Castle
6	Ellel
7	Halton-with-Aughton & Lower Lune Valley
8	Heysham Central
9	Heysham North
10	Heysham South
11	John O'Gaunt
12	Kellet
13	Marsh
14	Overton
15	Poulton
16	Scale Hall
17	Scotforth East & University
18	Scotforth West
19	Silverdale
20	Skerton
21	Torrisholme
22	Upper Lune Valley
23	Warton
24	West End
25	Westgate

Contains Ordnance Survey data © Crown copyright and database rights 2021